

ORDINANCE NO. 12-02

AN ORDINANCE AMENDING AND CHANGING THE ZONING MAP OF THE COUNTY OF JEFFERSON, IDAHO, AND PROVIDING THAT THE ZONED DESIGNATION OF THAT CERTAIN PROPERTY HEREINAFTER DESCRIBED, SITUATED IN JEFFERSON COUNTY, IDAHO, BE CHANGED AS HEREINAFTER DESIGNATED; AND PROVIDING WHEN THIS ORDINANCE SHALL BECOME EFFECTIVE.

BE IT ORDAINED BY the County of Jefferson, Idaho:

SECTION 1: That the zoning map of the County of Jefferson, Idaho, which if filed with the County Clerk thereof, be, and same is hereby amended and changed to provide that the hereinafter described property situated in Jefferson County, State of Idaho, be zoned as hereinafter set forth.

A. The following described portion of the property located at 1440 E 1500 N; Terreton, Jefferson County, Idaho is hereby zoned Residential-One:

*A Parcel of Land Situated in Jefferson County, State of Idaho, Commencing at a point which is West 624 feet and South 0.07'W 190 feet from the North Quarter Corner of Section 24, Township 6 North, Range 34 East of the Boise Meridian, Jefferson county, Idaho and running thence S0.07'W 594.55 feet; thence East 312 feet; thence N0.07'E 120 feet; thence West 103.29 feet; thence N0.07'E 474.55 feet; thence West 208.71 feet to the Point of Beginning.*

SECTION II: That a new zoning map showing the amendment shall be certified to and declare to be the official zoning map of the County of Jefferson by certificate of the County Commissioners endorsed thereon.

SECTION III. This ordinance shall become effective upon its passage and approval.

**Instrument # 398294**

RIGBY, JEFFERSON, IDAHO

6-12-2012 04:37:00 No. of Pages: 3

Recorded for : JEFFERSON COUNTY

CHRISTINE BOULTER Fee: 0.00

Ex-Officio Recorder Deputy

Index to: ORDINANCE

PASSED BY THE COUNTY COMMISSIONERS on this 11<sup>th</sup> day of June, 2012

IN WITNESS WHEREOF, I have hereunto set my hand and affix the seal of said Jefferson County.

\_\_\_\_\_  
DEBBIE KARREN, Chairman

  
\_\_\_\_\_  
TAD HEGSTED, Commissioner

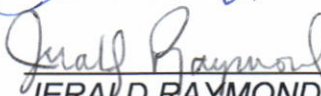
  
\_\_\_\_\_  
JERALD RAYMOND, Commissioner

  
\_\_\_\_\_  
CHRISTINE BOULTER, County Clerk



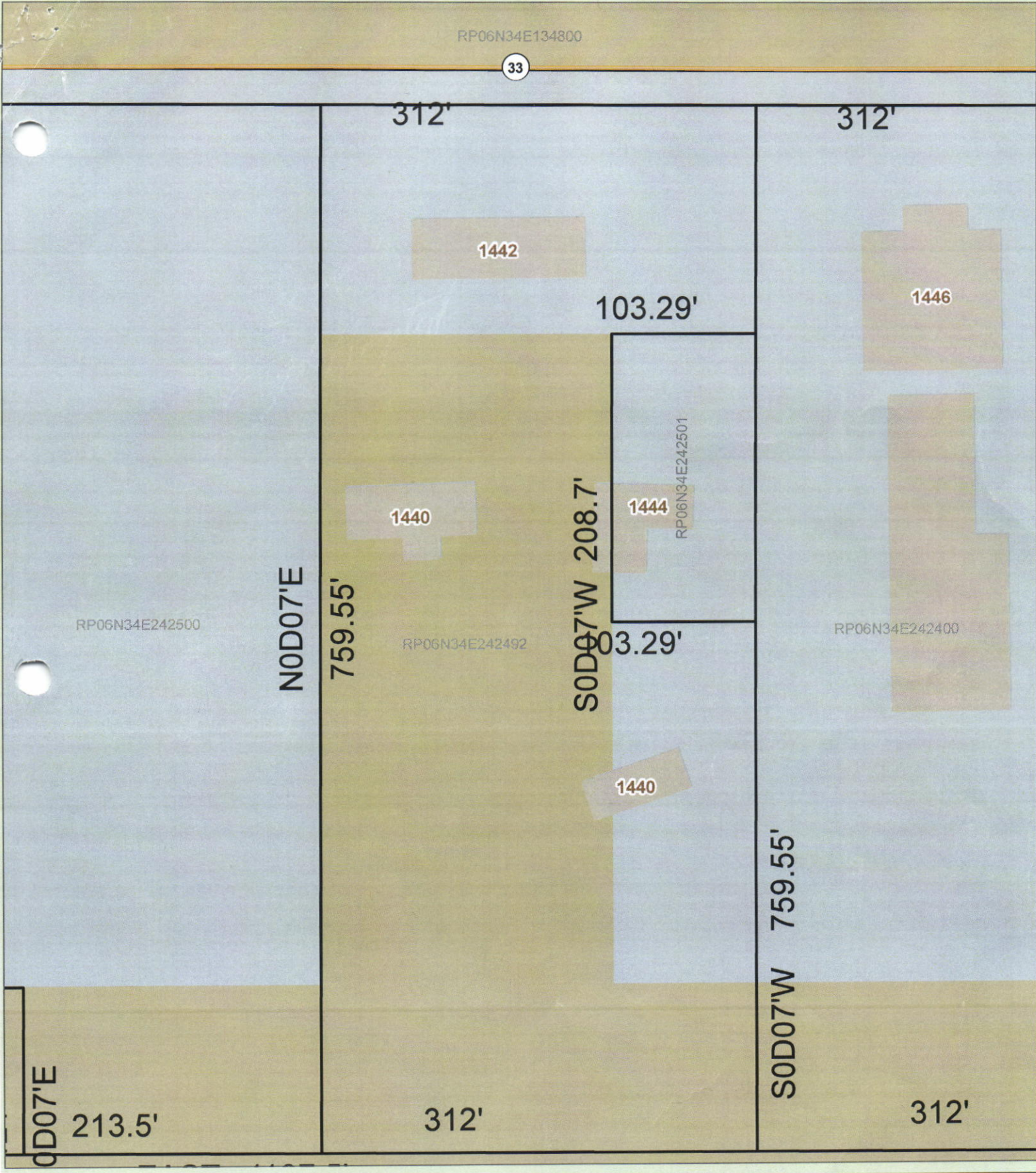

June 11, 2012

# BAXTER ZONING CHANGE

- Rezone R1
- Residential 1
- Commercial 1

Printed: May 10, 2012



This illustration is a representation of recorded documents of Jefferson County, Idaho. The county is not responsible for any inaccuracies contained here in.

