

ORDINANCE NO. 2012-08

AN ORDINANCE AMENDING AND CHANGING THE ZONING MAP OF THE COUNTY OF JEFFERSON, IDAHO, AND PROVIDING THAT THE ZONED DESIGNATION OF THAT CERTAIN PROPERTY HEREINAFTER DESCRIBED, SITUATED IN JEFFERSON COUNTY, IDAHO, BE CHANGED AS HEREINAFTER DESIGNATED; AND PROVIDING WHEN THIS ORDINANCE SHALL BECOME EFFECTIVE.

BE IT ORDAINED BY the Board of County Commissioners of the County of Jefferson, Idaho:

SECTION 1: That the zoning map of the County of Jefferson, Idaho, which if filed with the County Clerk thereof, be, and same is hereby amended and changed to provide that the hereinafter described property situated in Jefferson County, State of Idaho, be zoned as hereinafter set forth.

The following described property located at approximately 3849 E 300 N; Rigby, Jefferson County, Idaho is hereby zoned Commercial One:

Township 4 North, Range 38 East of the Boise Meridian, Jefferson County Idaho. Section 13: The Southeast Quarter of the Southwest Quarter (SE ¼ SW ¼) of said section 13.

Township 4 North Range 38 East of the Boise Meridian, Jefferson County Idaho. Section 13: Beginning at a point that is West along the Section line 231.26 feet from the South Quarter Corner of said Section 13 and running thence West 150.00 feet; thence North 170 feet; thence East 150.00 feet; thence South 170.00 feet to the point of beginning.

SECTION II: That a new zoning map showing the amendment shall be certified to and declare to be the official zoning map of the County of Jefferson by certificate of the County Commissioners endorsed thereon.

SECTION III. This ordinance shall become effective upon its passage and approval.

PASSED BY THE COUNTY COMMISSIONERS on this 9th day of October, 2012

IN WITNESS WHEREOF, I have hereunto set my hand and affix the seal of said Jefferson County.

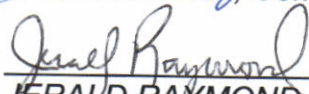

DEBBIE KARREN, Chairman

TAD HEGSTED, Commissioner

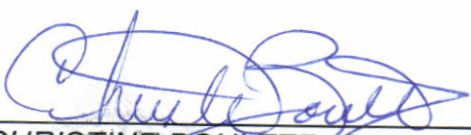
JERALD RAYMOND, Commissioner

CHRISTINE BOULTER, County Clerk

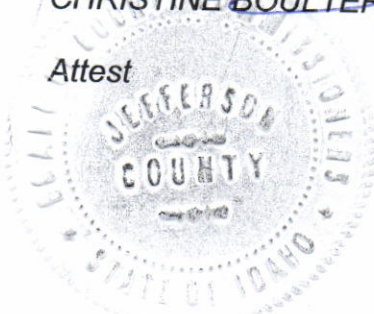
Attest



Instrument # 400586

RIGBY, JEFFERSON, IDAHO

10-10-2012 10:44:00 No. of Pages: 2

Recorded for : CHRISTINE BOULTER

CHRISTINE BOULTER

Fee: 0.00

Ex-Officio Recorder Deputy

Index to: ORDINANCE

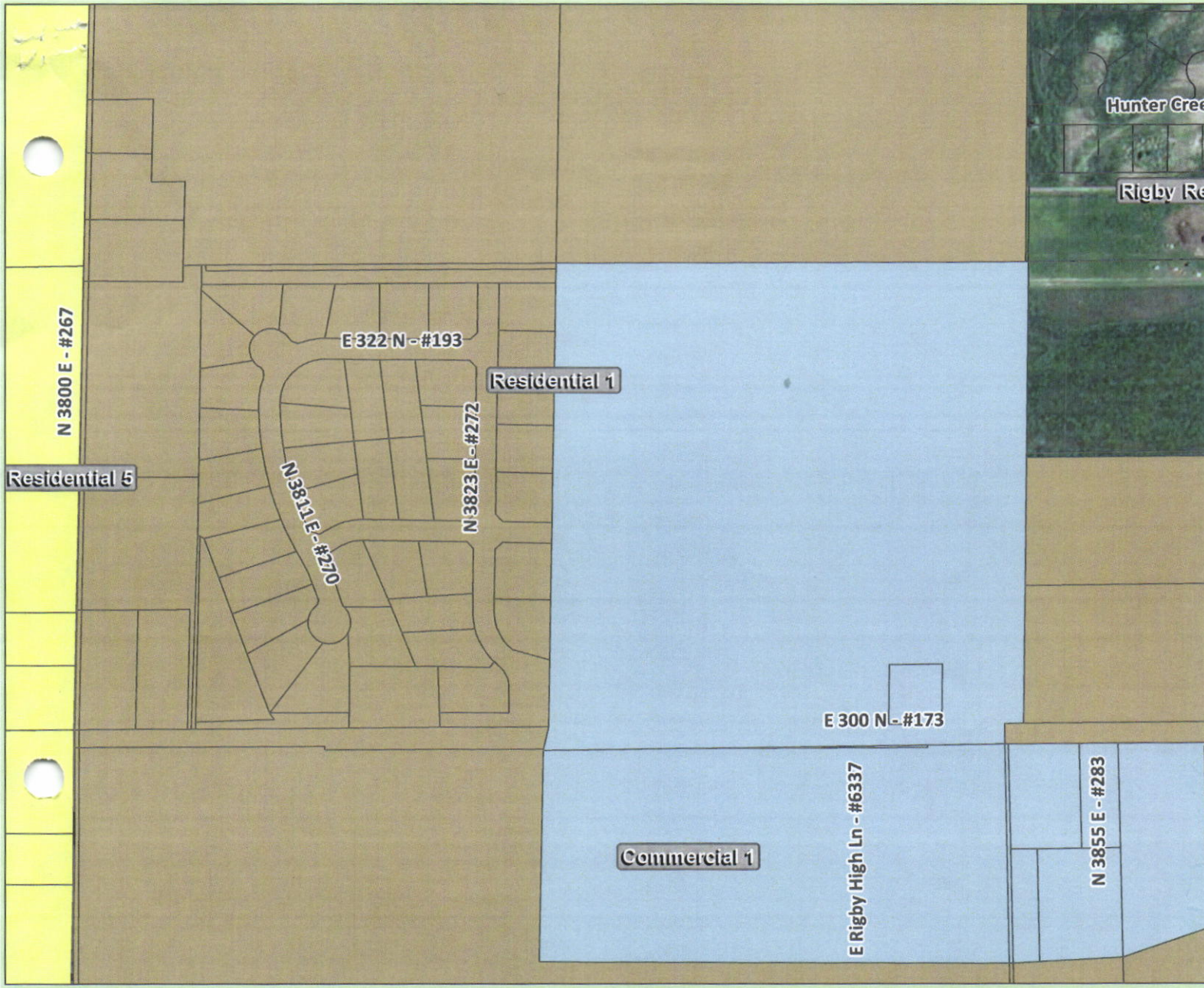

Date: October 9, 2012



ADOPTED ZONE CHANGE

This illustration is a representation of recorded documents of Jefferson County, Idaho.
The county is not responsible for any inaccuracies contained here in.

